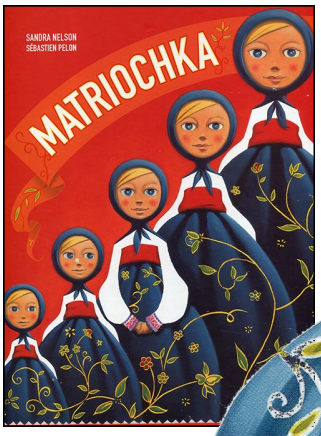

Les recettes russes cuisinées par Katérina

Le bortsch	La vatrouchka

© La Classe des gnomes

Les recettes russes cuisinées par Katérina

Le bortsch

La vatrouchka

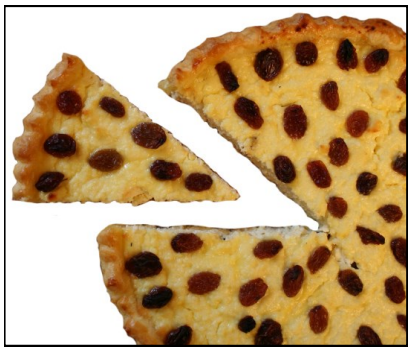

© La Classe des gnomes

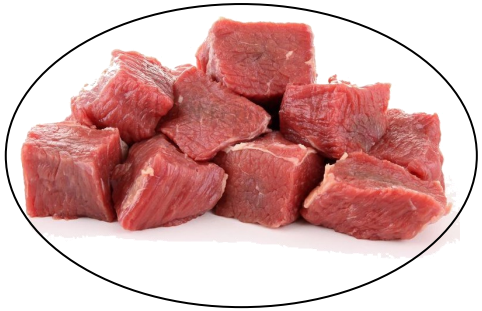

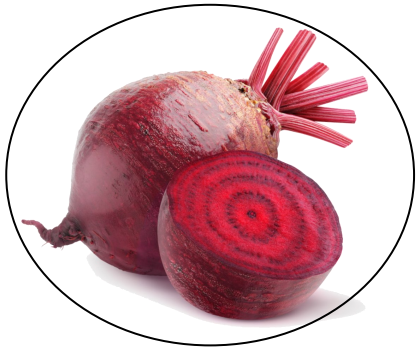

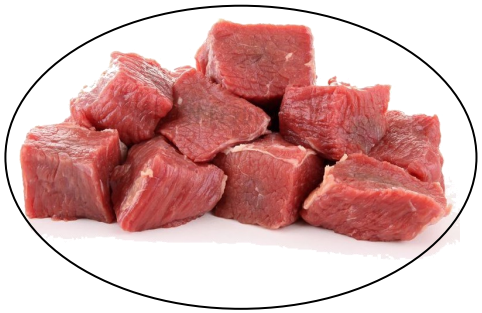
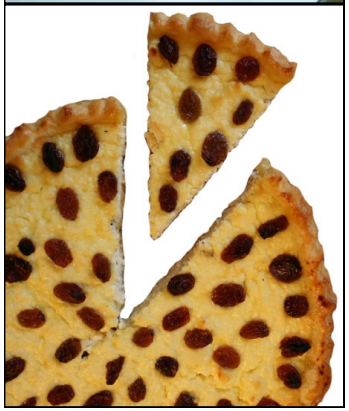

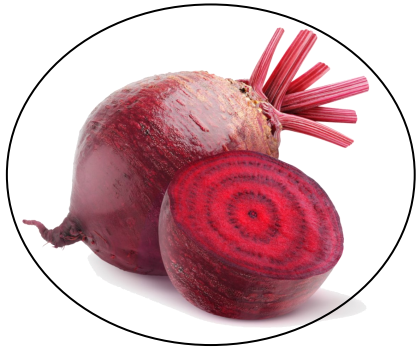

© La Classe des gnomes

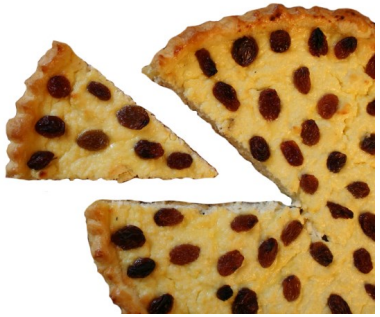

Les recettes russes cuisinées par Katérina

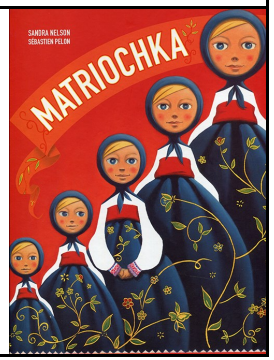

© La Classe des gnomes

Le bortsch

© La Classe des gnomes

La vatrouchka

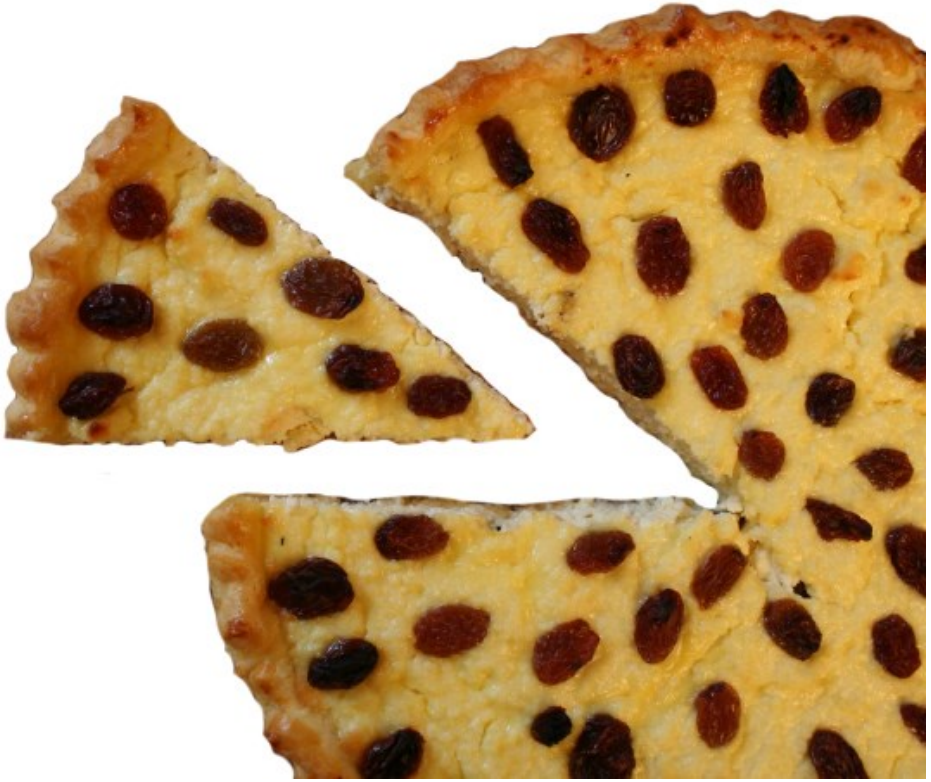

© La Classe des gnomes

Page 1 : tableau des ingrédients à compléter (ingrédients à coller)

Page 2 : tableau des ingrédients—corrigé

Page 3 : les ingrédients à découper pour le tableau des ingrédients

Page 4 : le nom des ingrédients—écriture

Page 5 : la recette du bortsch à plastifier—affichage

Page 6 : la recette de la vatrouchka à plastifier— affichage

© La Classe des gnomes